

REFERENCE OFFICE COPY

PROPOSED CONSTRUCTION

EXISTING ROAD

SITE BOUNDARY

EXG., TO BE DEMOLISHED

CMDA (B)/14 No. 1

C.No. B2/24925/2001

Asst. Scrutiny P.A.

A.P. 15/09/1519

PLAN SHOWING THE PROP. CONSTRUCTION OF BULDG., AT 325, MOUNT POONAMALLEE ROAD, PORUR, CHENNAI-116. S.N. 184/2 OF PORUR VILLAGE.

S. S. Srinivasan

S. Srinivasan

S. Murugan

OWNER

RS for office

SB/Chennai in RTI

K. SELVAM, B.E., AMIE, C. Eng (I), A.I.E., Consulting Engineer, Chartered Engineer, Approved Valuer & Licensed Surveyor, Class-I, Reg. No: 82/2000-20001, Corporation of Chennai, No. 1/69, Megaparr East, CHENNAI-600 050, Ph: 6560164

LICENSED SURVEYOR

SHEET No 2

REFERENCE

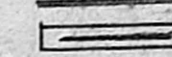
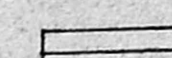
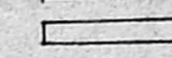
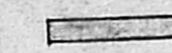
-  PROPOSED CONSTRUCTION
-  EXISTING ROAD
-  SITE BOUNDARY
-  EXG. TO BE DEMOLISHED

OFFICE COPY

CMDA (B) / No. 1
 C. No. B2/24925/2001
 Asst. _____
 Scrutiny _____
 P. A. _____
 A.P. _____ D.P. _____

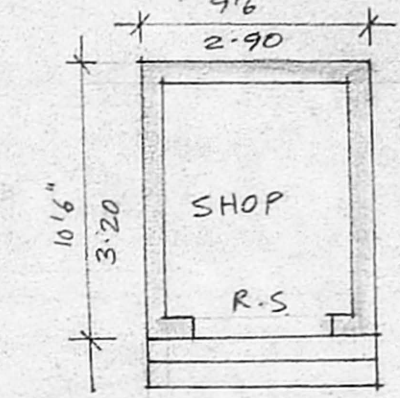
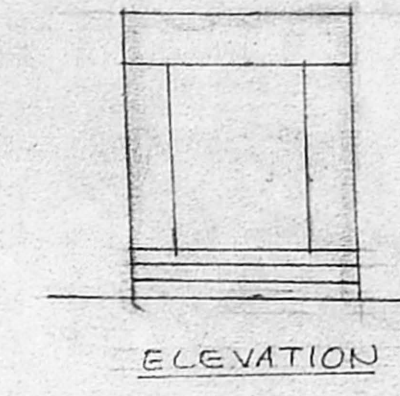
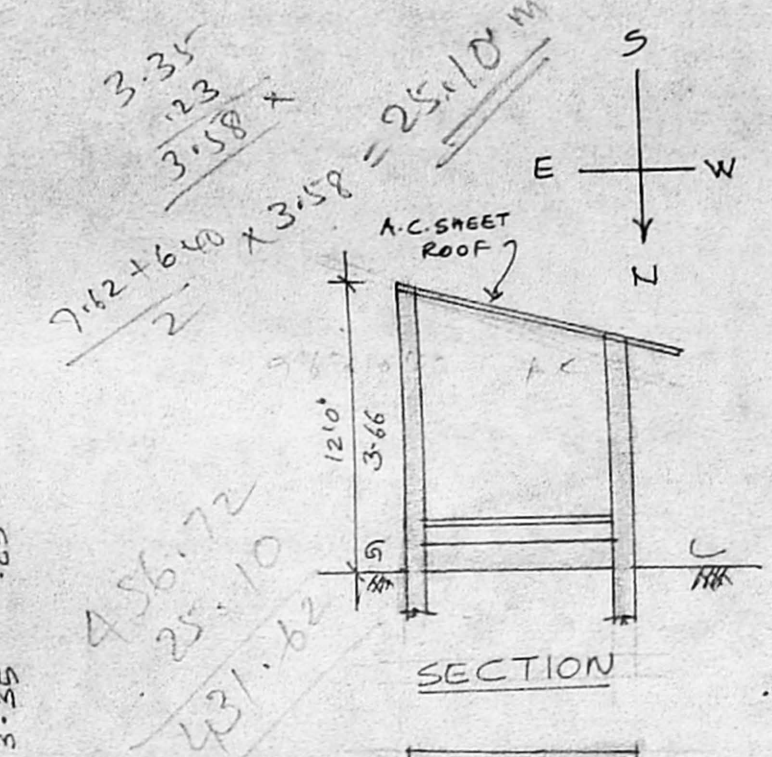
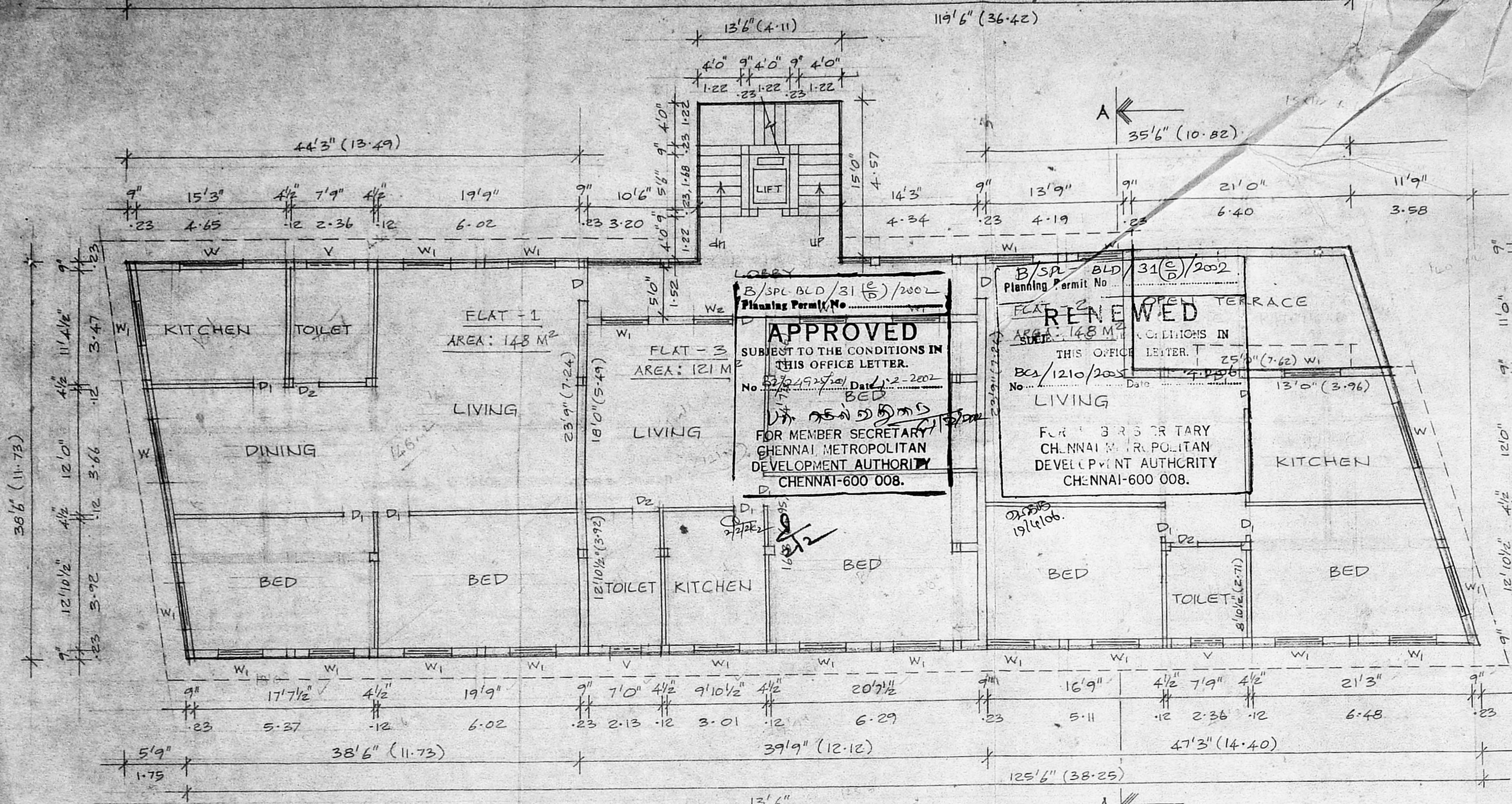

TYPICAL FLOOR PLAN (2nd & 3rd FLOOR)

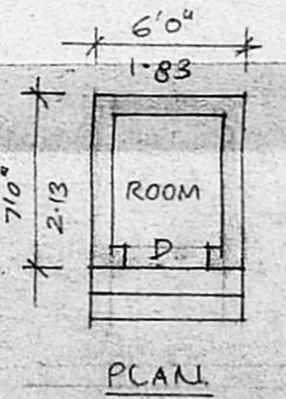
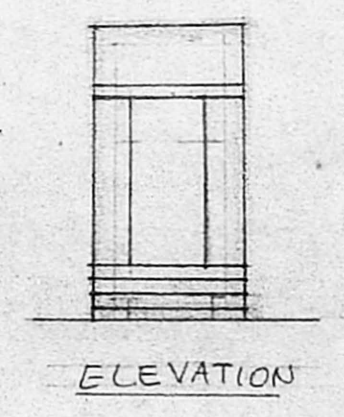
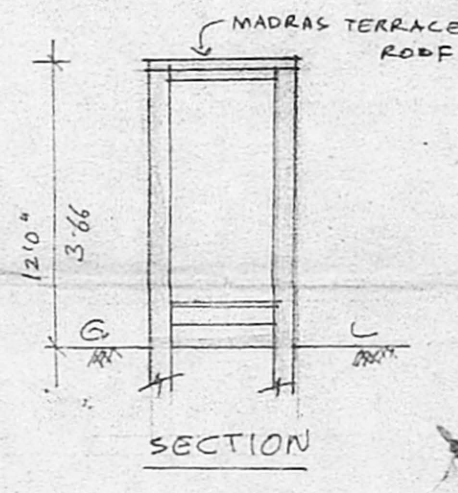
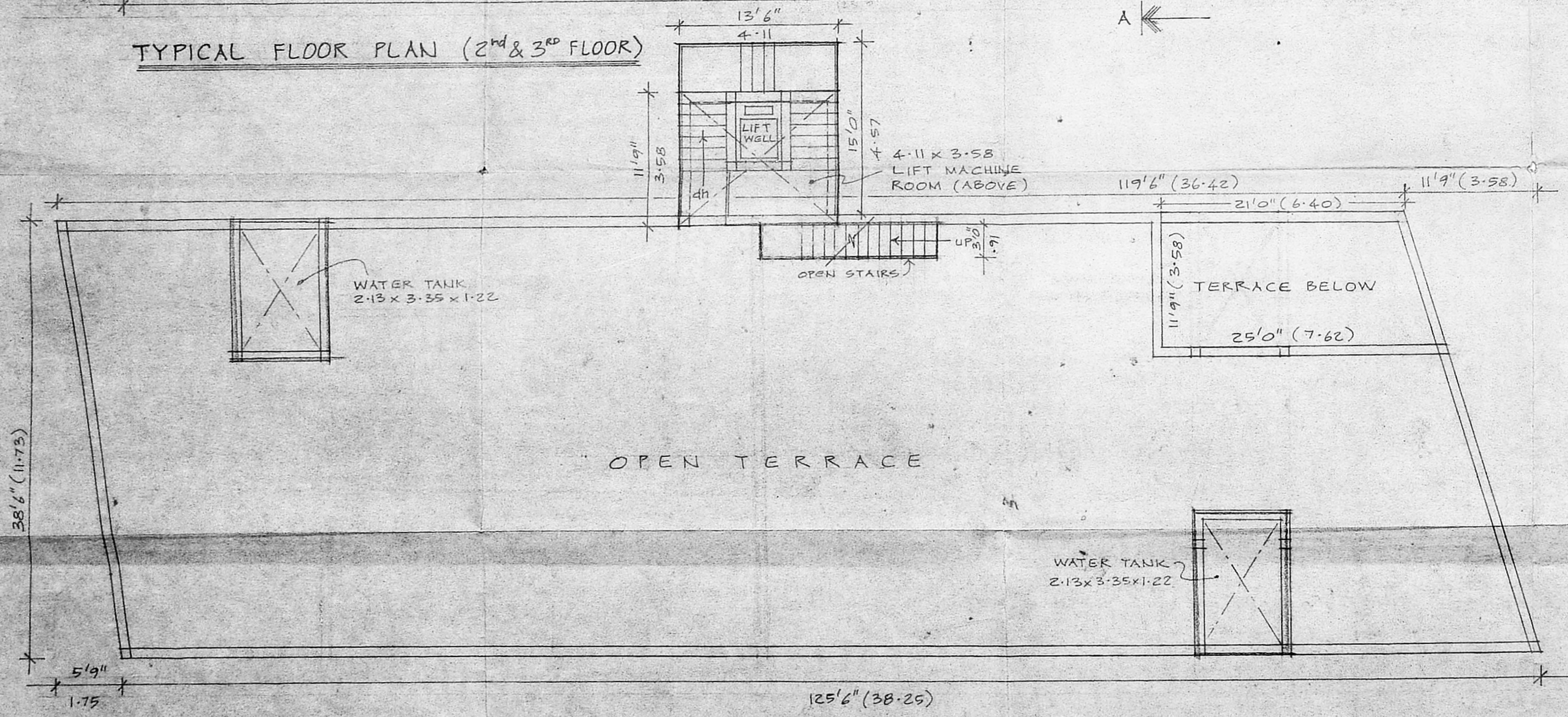

PLAN SHOWING THE PROP. CONSTRUCTION OF BULDG., AT 325, MOUNT POONAMALLEE ROAD, PORUR, CHENNAI-116. S. No. 184/2 OF PORUR VILLAGE.



S. Balasubramanian
 S. Selvaraj
 S. Gnanaprakasam
 S. Manoharan
OWNER

K. SELVAM, B.E., AMIE, C. Eng (I) A.I.V.
 Consulting Civil Engineer, Chartered Engineer
 Approved Valuer & Licensed Surveyor
 C.I.S.-I. Reg. No: 62/2000-20001
 Corporation of Chennai,
 No. 1/89, Mcgappair East,
 CHENNAI - 600 050.
 Ph: 6500164

LICENSED SURVEYOR

SHEET No. 3

REFERENCE

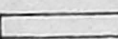
 PROPOSED CONSTRUCTION
 EXISTING ROAD
 SITE BOUNDARY

OFFICE COPY

CMDA (B) No. 1
 C. No. B2/24925/2001
 Asst. _____
 Scrutiny _____
 P. A. _____
 A.P. _____
 J.P. _____

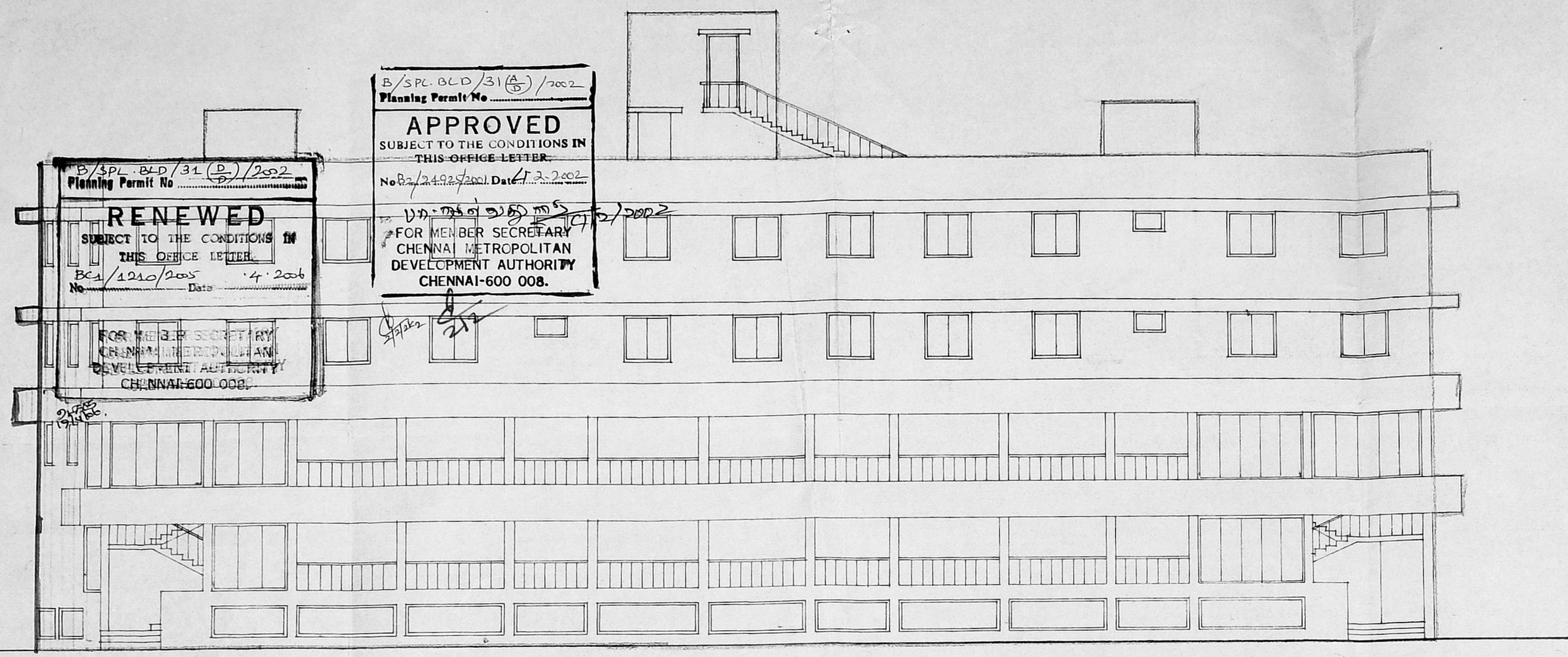

B/SPL. BLD/31(A)/2002
 Planning Permit No. _____
APPROVED
 SUBJECT TO THE CONDITIONS IN
 THIS OFFICE LETTER
 No. B2/24925/2001 Date 12.2.2002
 FOR MEMBER SECRETARY
 CHENNAI METROPOLITAN
 DEVELOPMENT AUTHORITY
 CHENNAI-600 008.

B/SPL. BLD/31(B)/2002
 Planning Permit No. _____
RENEWED
 SUBJECT TO THE CONDITIONS IN
 THIS OFFICE LETTER
 No. B2/24925/2001 Date 12.2.2002
 FOR MEMBER SECRETARY
 CHENNAI METROPOLITAN
 DEVELOPMENT AUTHORITY
 CHENNAI-600 008.

ELEVATION

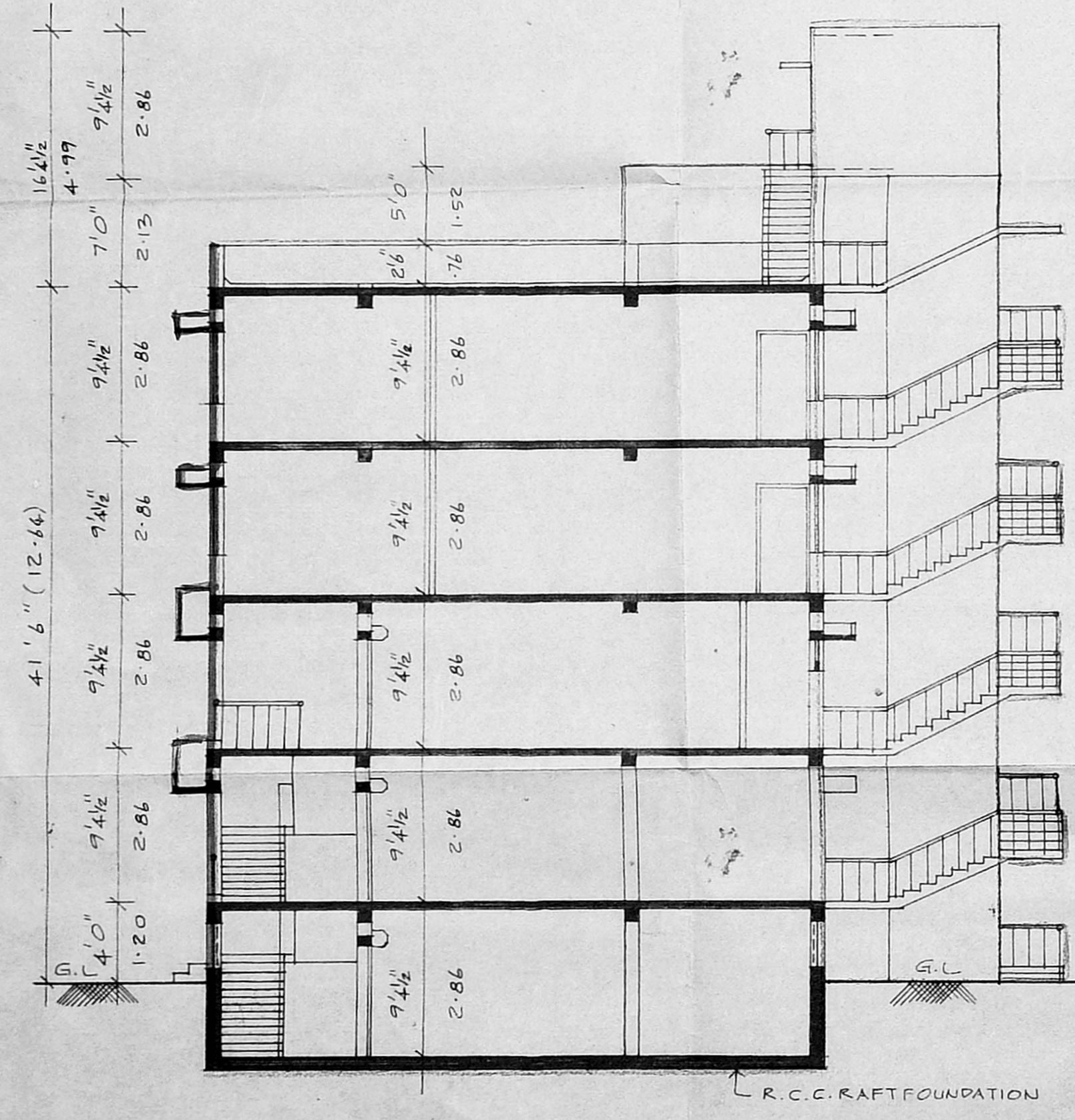

SECTION ON "AA"

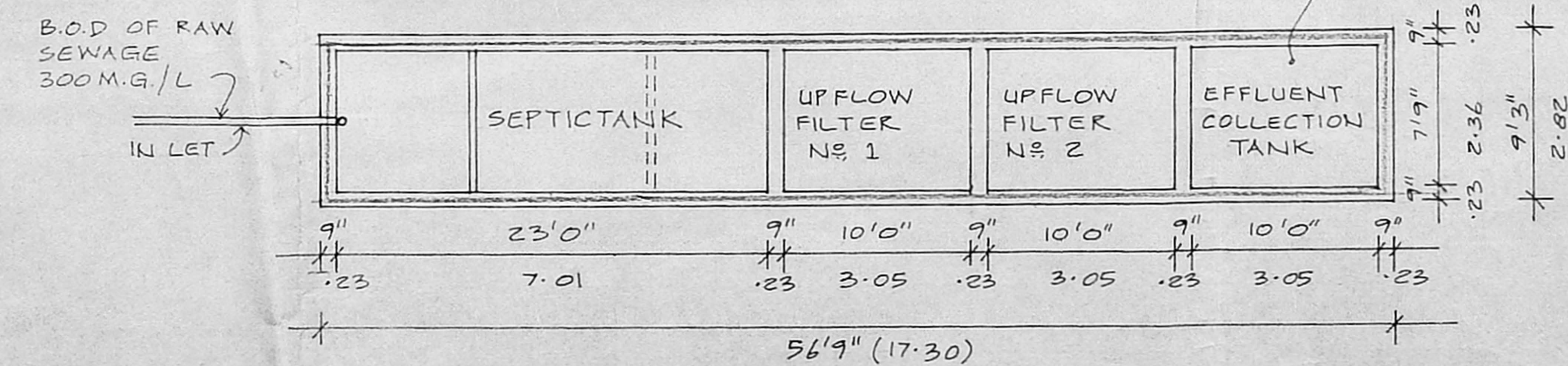
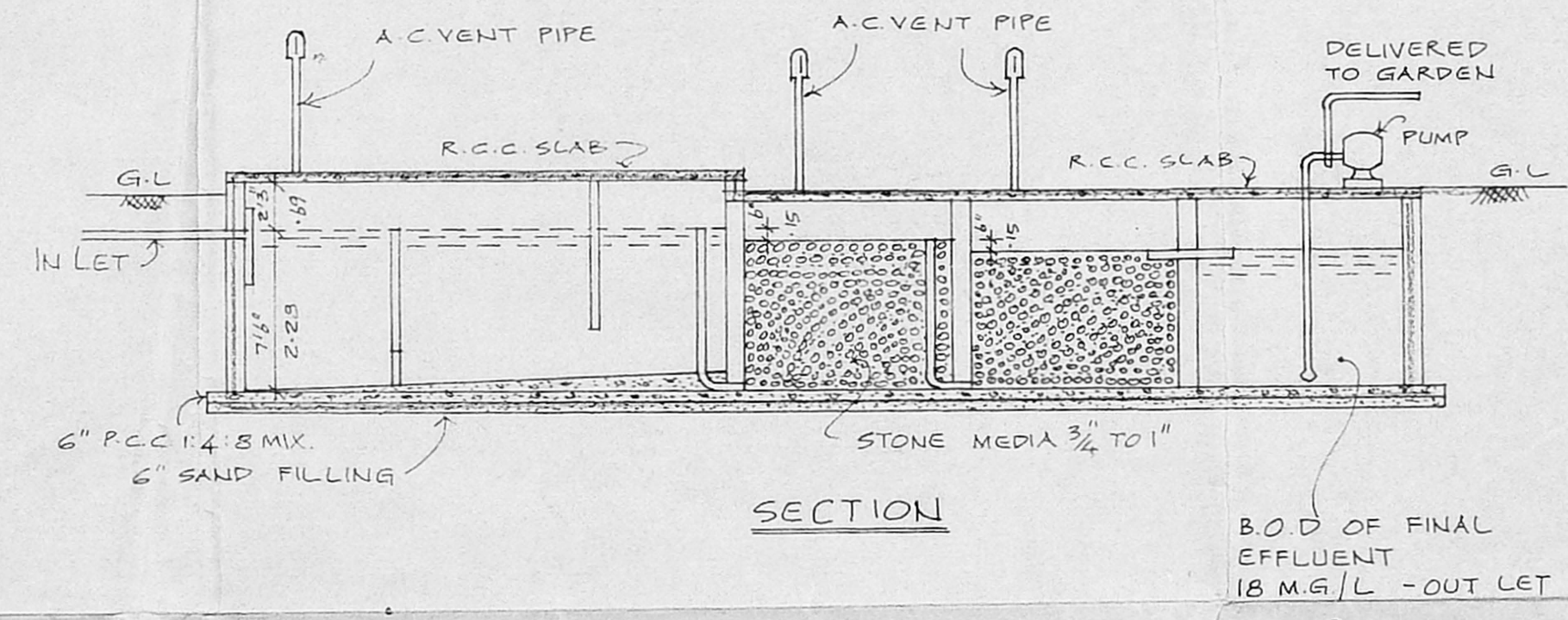

DETAILS OF UPFLOW FILTER SEPTICTANK

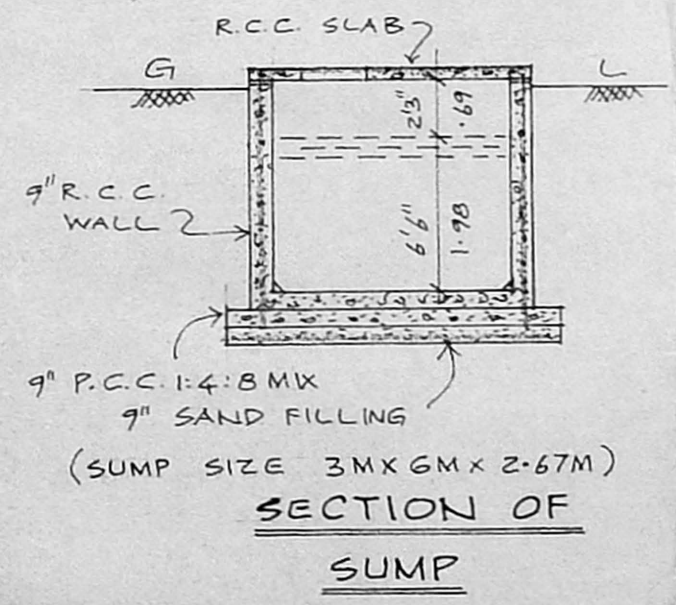

PLAN SHOWING THE PROP. CONSTRUCTION OF BULDG., AT 325, MOUNT POONAMALLEE ROAD, PORUR, CHENNAI-116. S.N. 184/2 OF PORUR VILLAGE.

- 1) S. Balakrishnan
- 2) S. Suresh
- 3) S. Arumugam
- 4) S. Manoharan

OWNER

K. SIVAM, B.E. AMIE, C. Eng (I) A.I.V.
 Consulting Civil Engineer, Chartered Engineer
 Approved Valuer & Licensed Surveyor,
 Class-I, Reg. No: 78/2001-2002
 Corporation of Chennai,
 No. 15, East Club Road,
 Shenoy Nagar, Chennai-600 030,
 Ph: 6447615

LICENSED SURVEYOR